

**Perry\_Township-2015 - 6 total incidents**

Incident			Arrestee			Complainant		
Incident #	Date Reported	Time	Age	Race	Sex	Age	Race	Sex
NA	05/06/15	4:51 PM	34	W	F	35	W	M
NA	05/09/15	7:08 PM	41	W	F	44	W	M
NA	07/06/15	5:25 PM	25	W	M	25	W	F
NA	10/22/15	8:44 PM	39	W	M	37	W	F
NA	11/29/15	6:00 PM	25	W	F	26	W	M
NA	11/29/15	6:00 PM	26	W	M	25	W	F

# Perry\_Township-2015

## # Arrests by hour of the day - 6 total

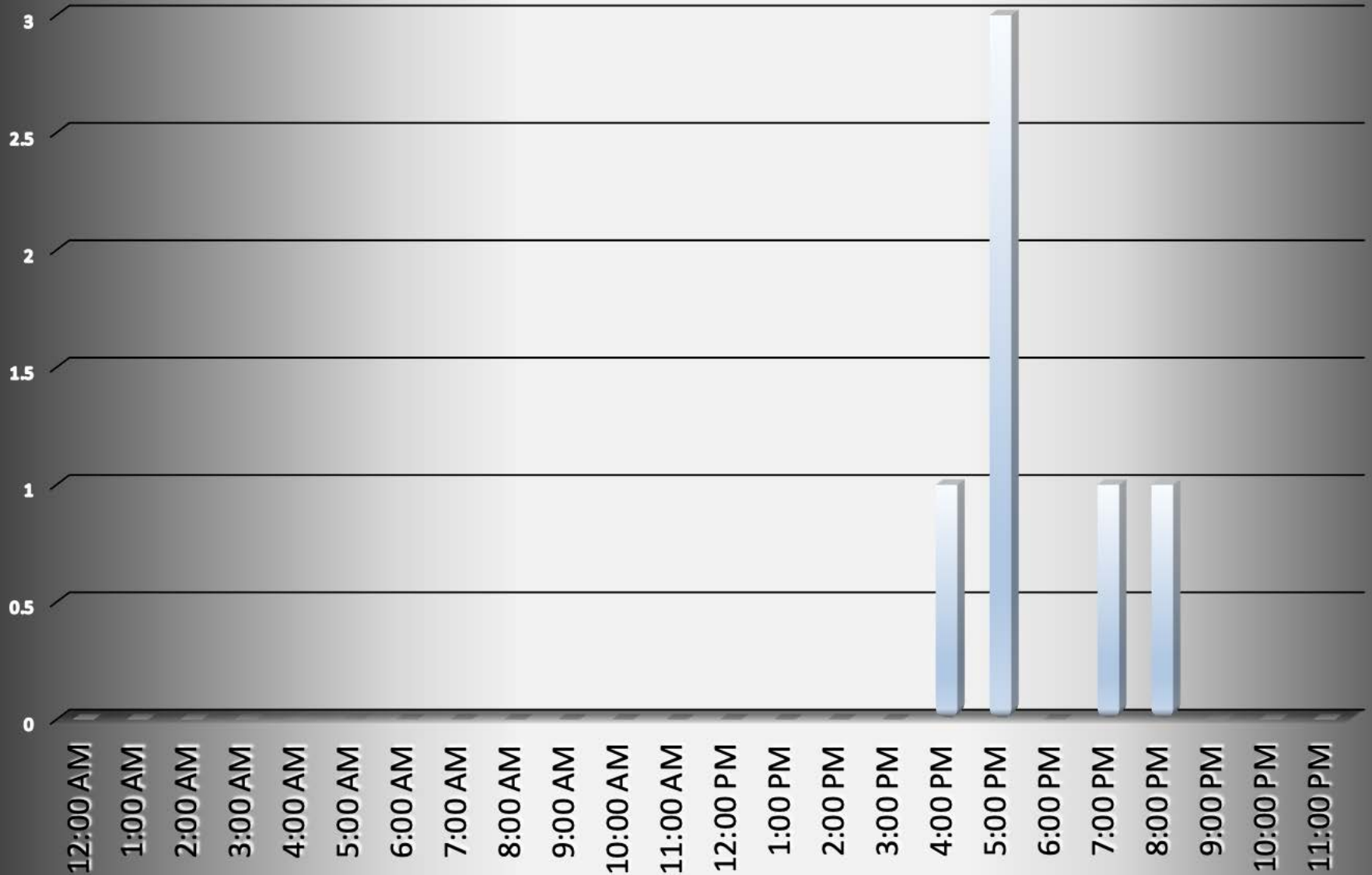

# Perry\_Township-2015

## # Arrests by Month - 6 total

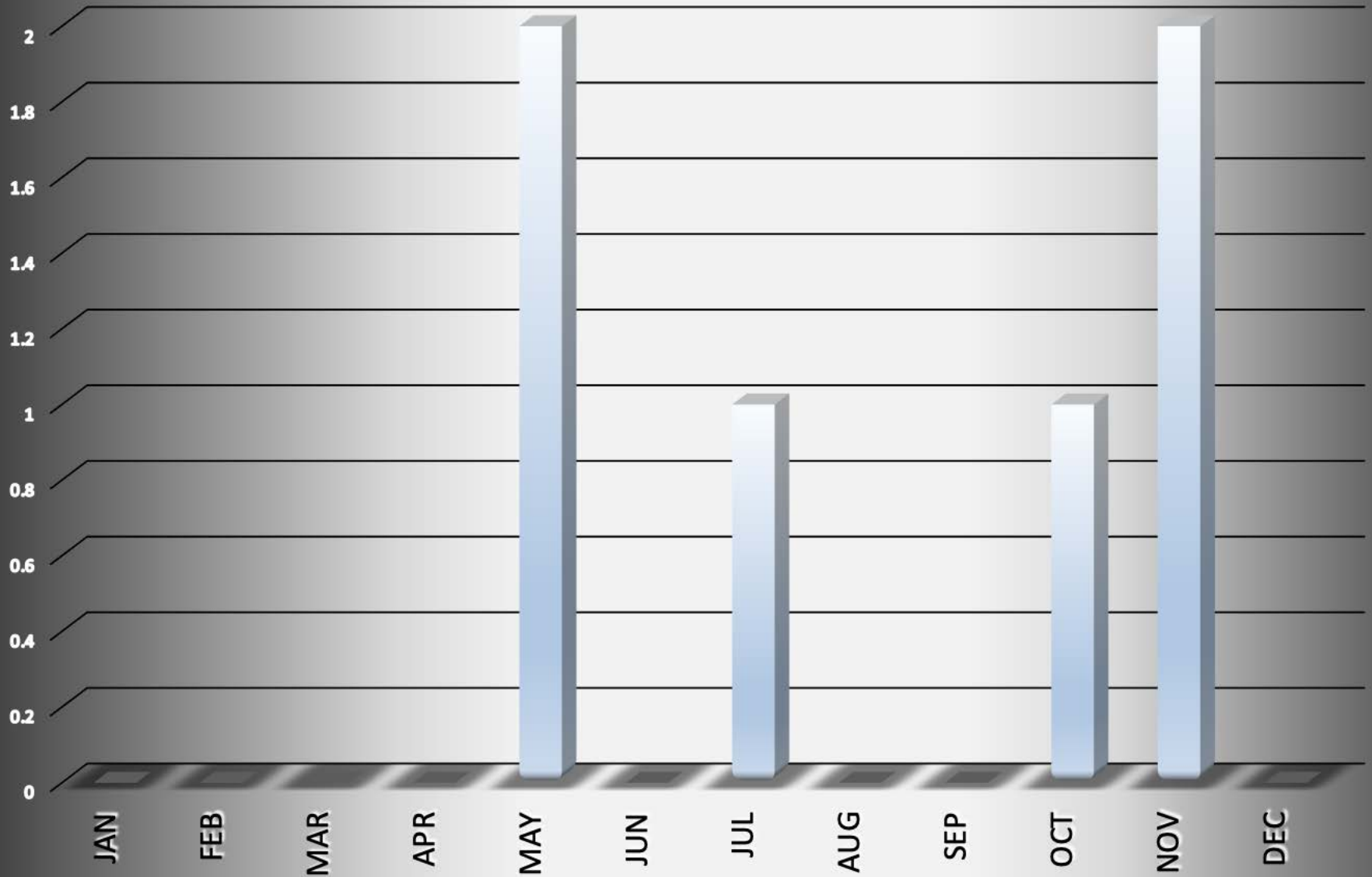

# Perry\_Township-2015

## Age of Arrestee

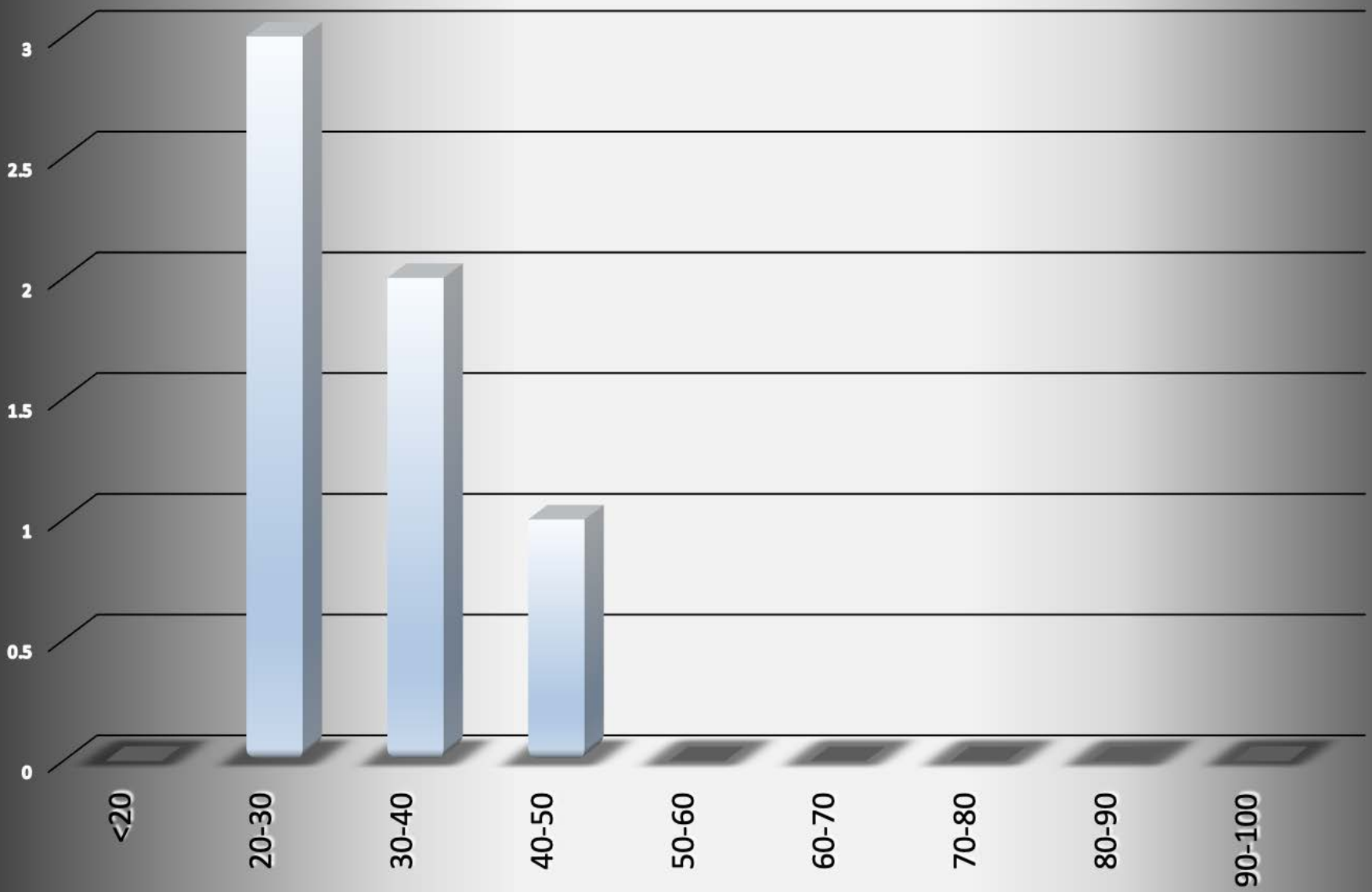

# Perry\_Township-2015

## Age of Complainant

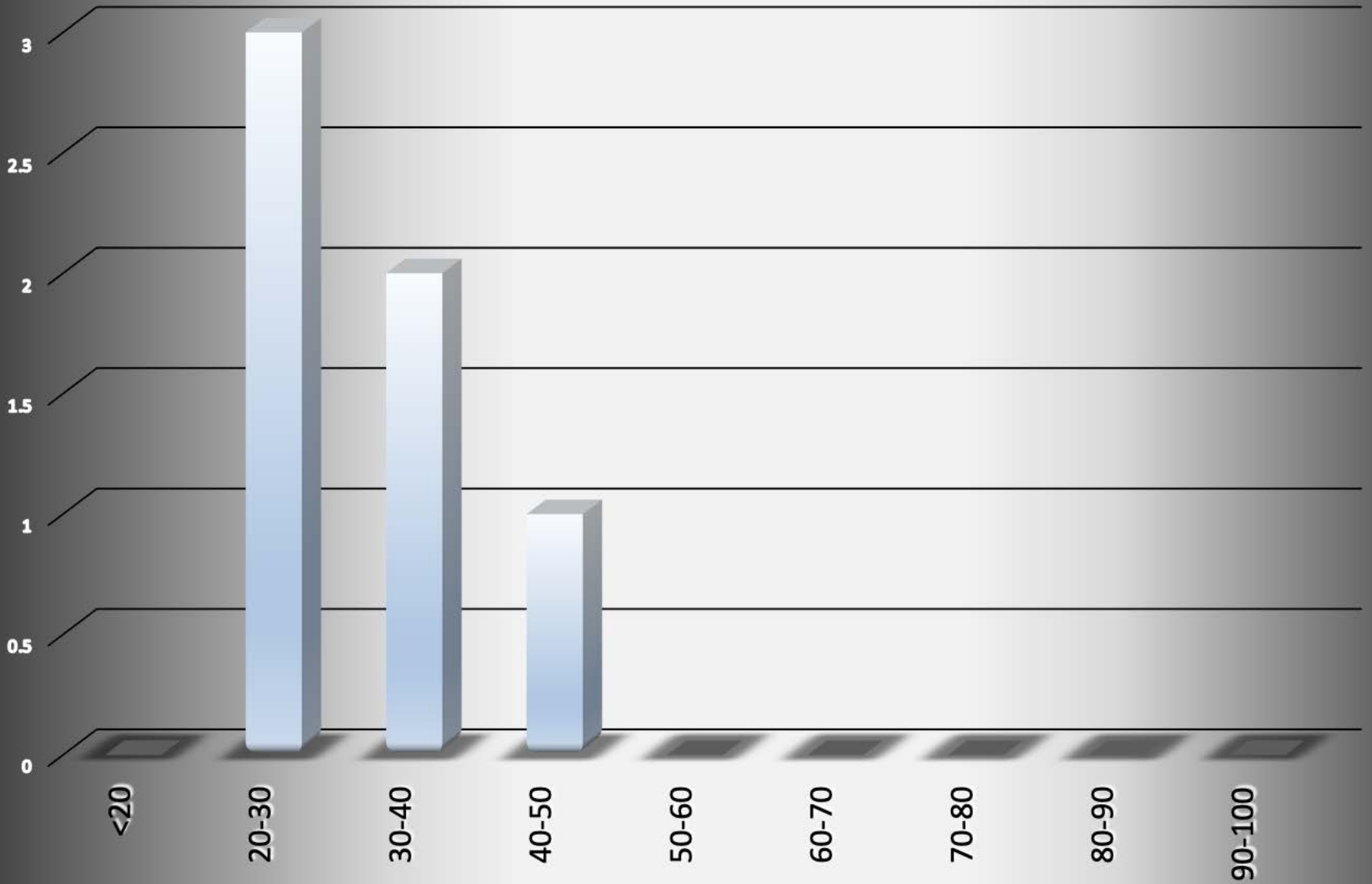

**Perry\_Township-2015**  
**Arrestee/Complainant Sex - 6 total**

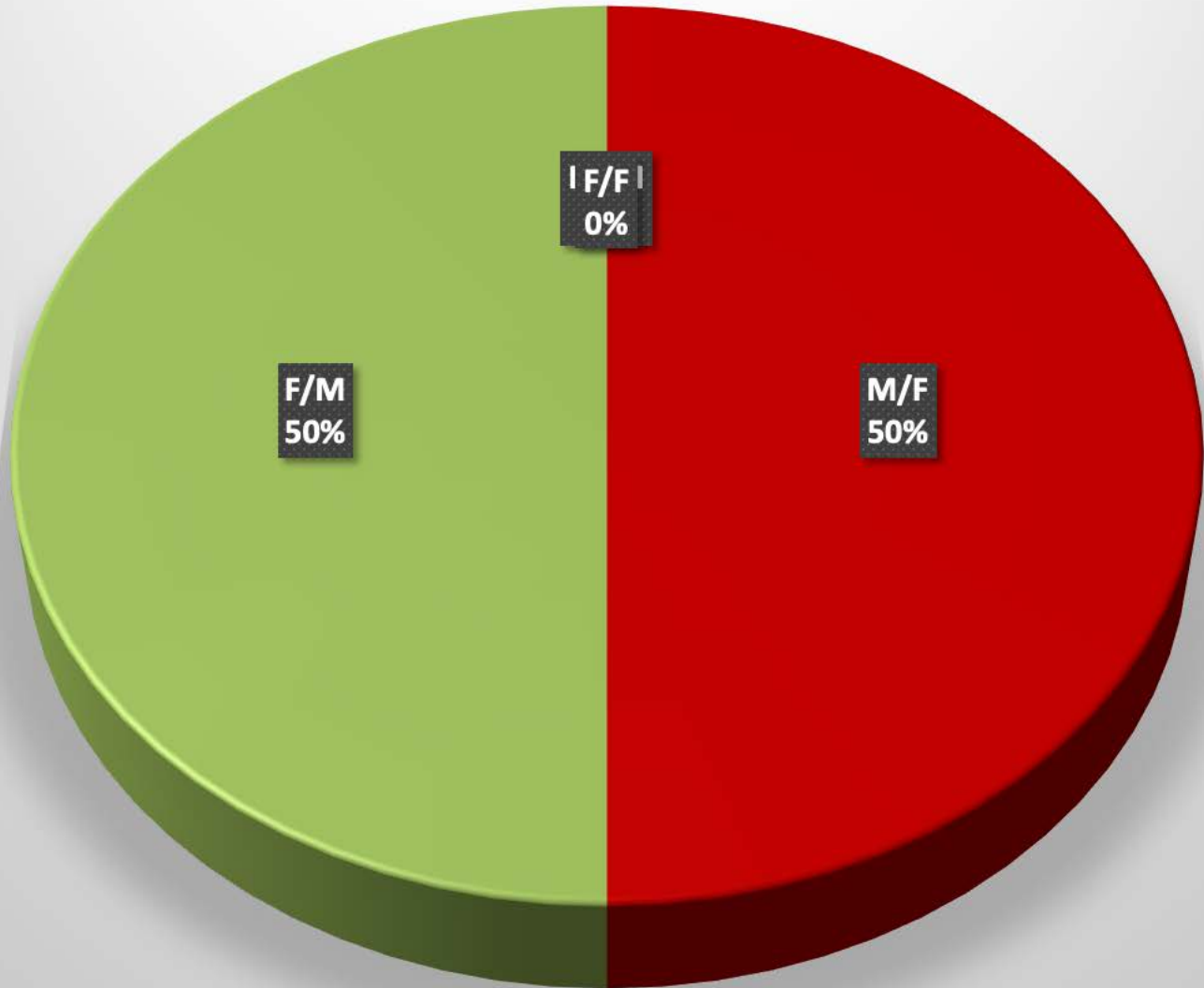

# Perry\_Township-2015

## Sex of Arrestees

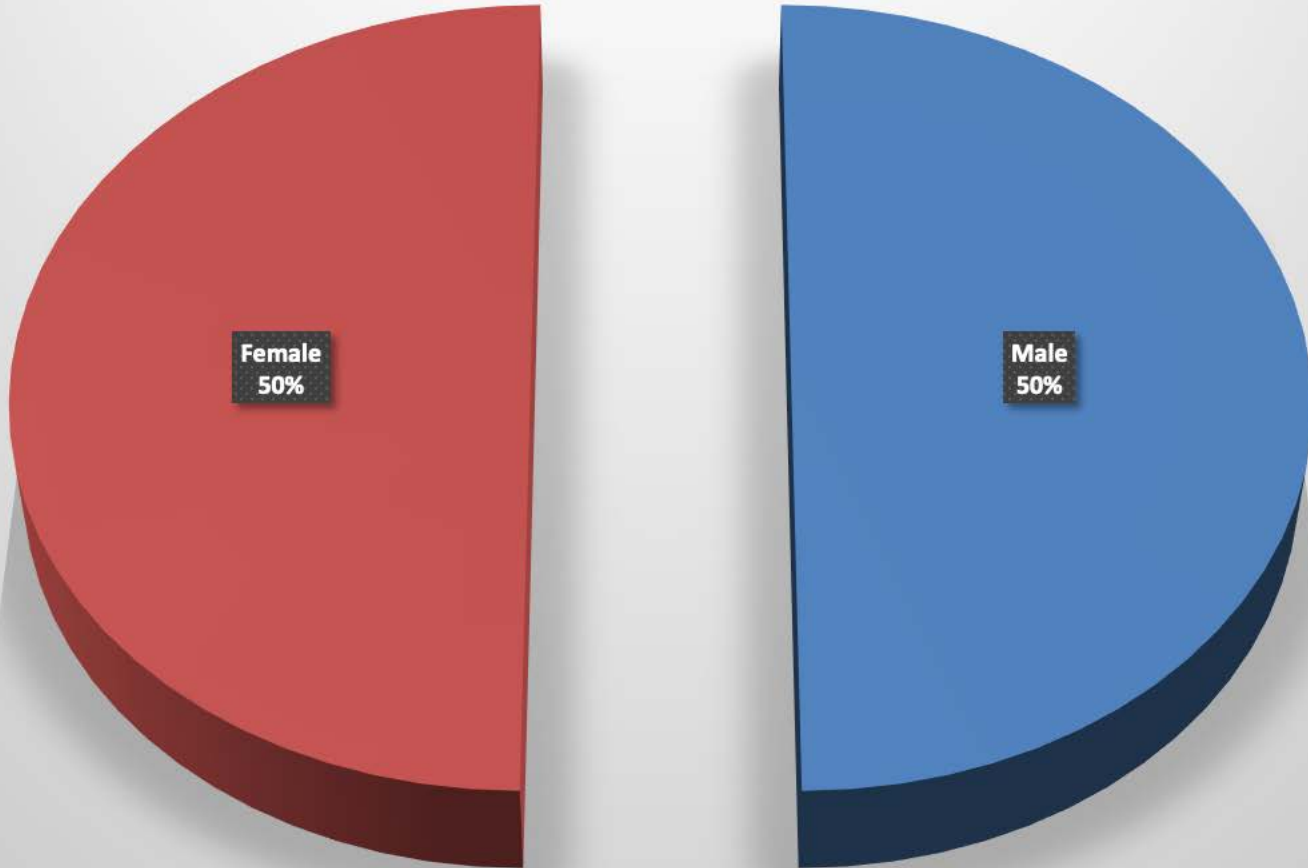

# Perry\_Township-2015

## Sex of Complainants

