

German Township-2012										
Incident			Arrestee			Complainant			Arrestee	Complainant
Incident #	Date Reported	Time	Age or Birth Year	Race	Sex	Age or Birth Year	Race	Sex	Marital Status	Marital Status
12-0259	2/22/12	15:30	35	W	F	17	W	F	SIN	SIN
12-0564	4/24/12	14:28	31	W	M	33	W	F	SIN	SIN
12-1199	8/15/12	15:28	23	W	F	51	W	F	MAR	
12-1268	8/26/12	20:50	31	W	M	33	W	F	SIN	SIN
12-1338	9/13/12	20:44	46	W	M	40	W	F	MAR	MAR
12-1439	10/4/12	0:19	59	W	M	54	W	F	MAR	SIN
12-1451	10/6/12	19:22	51	W	M	17	W	F	MAR	SIN

# German\_Township-2012

## # Arrests by hour of the day - 7 total

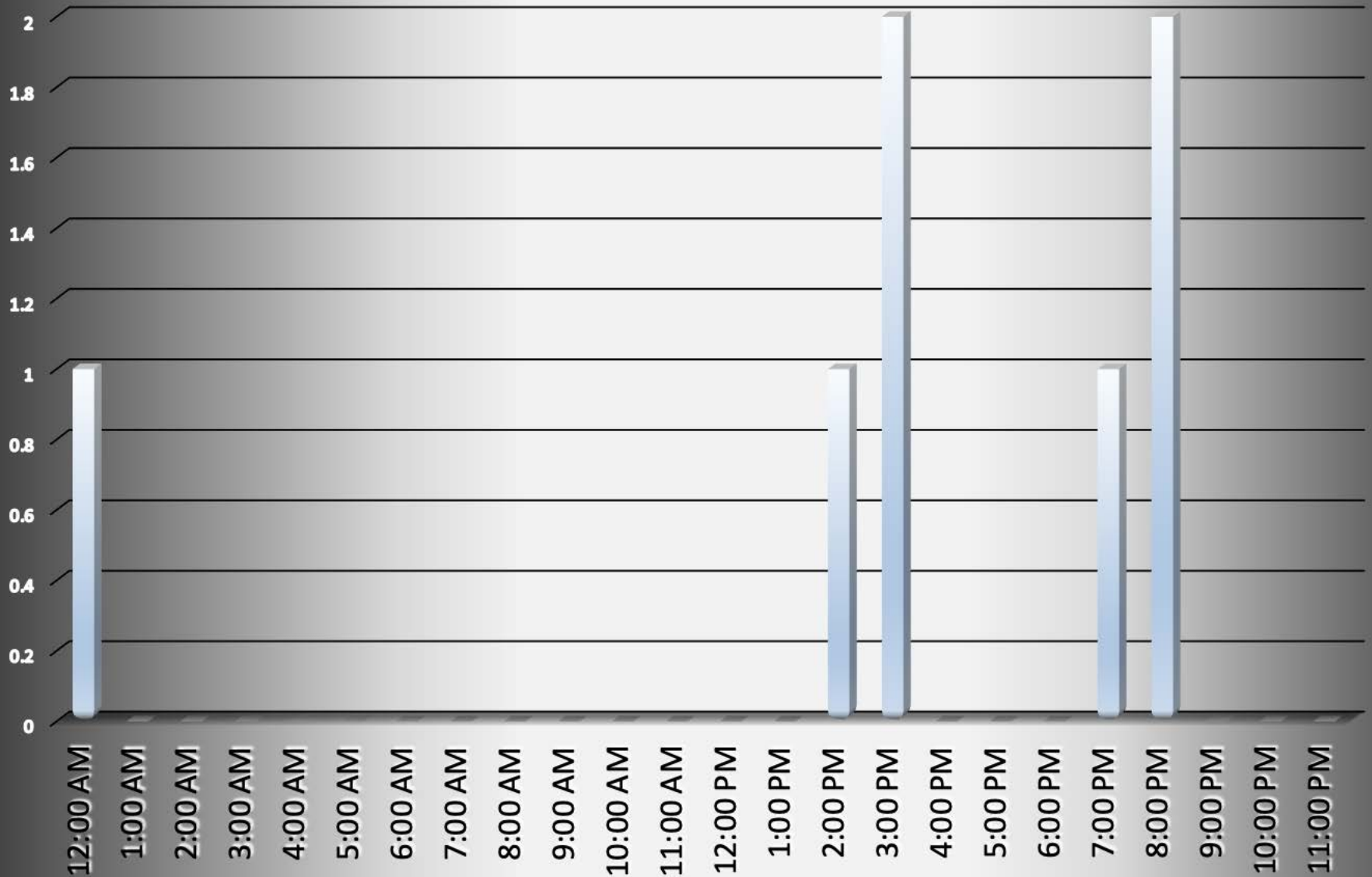

# German\_Township-2012

## # Arrests by Month - 7 total

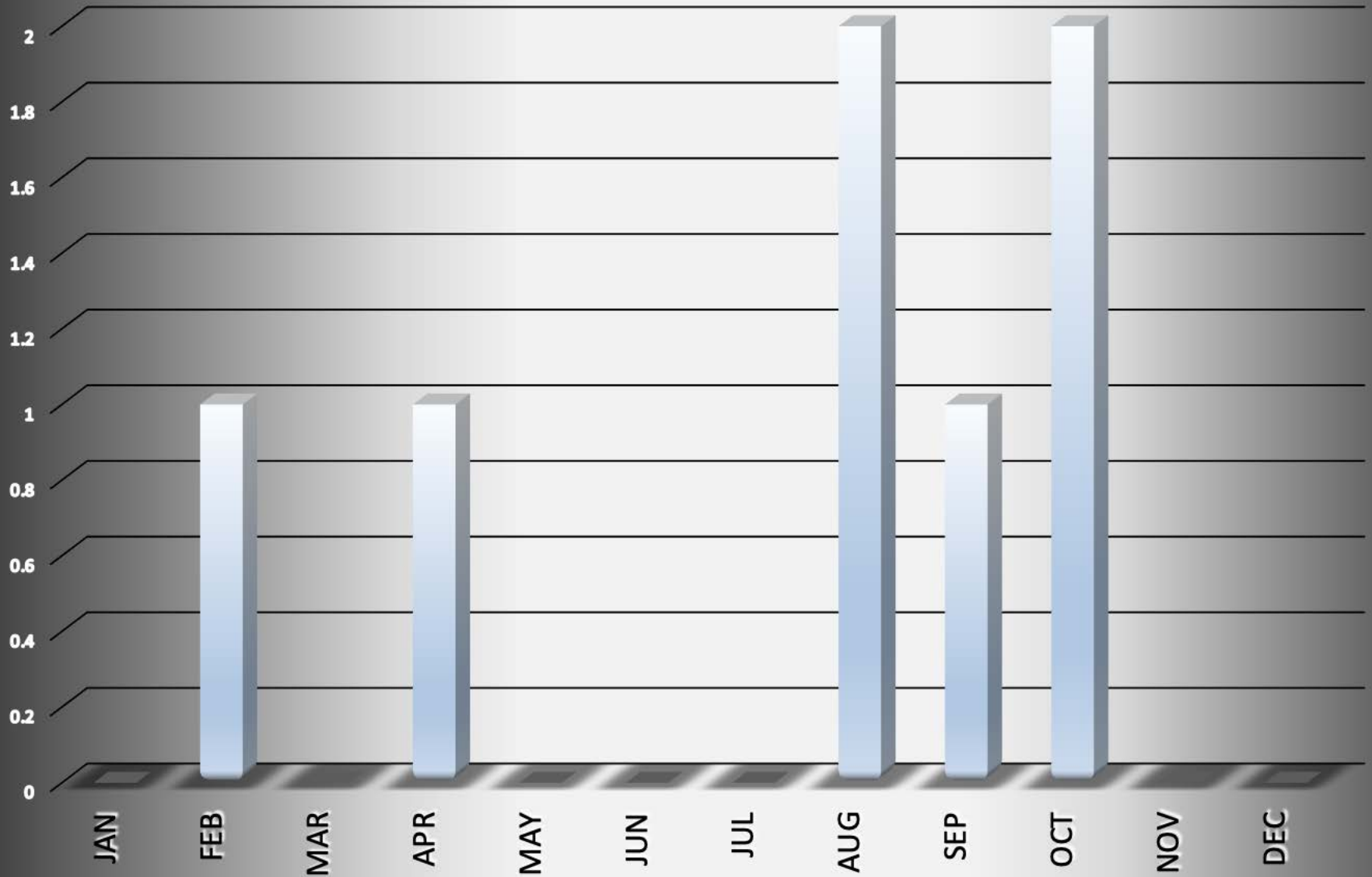

# German\_Township-2012

## Age of Arrestee

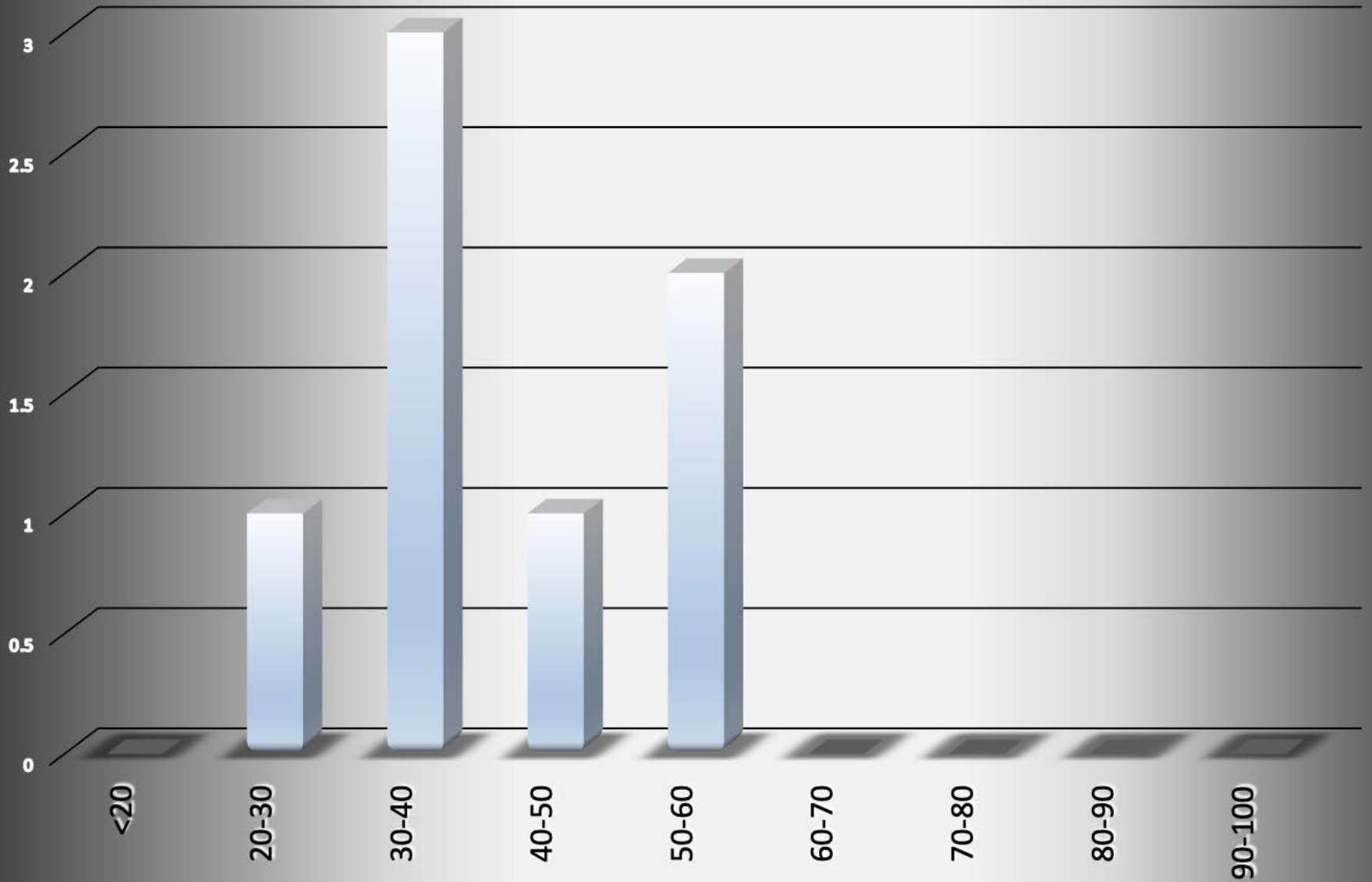

# German\_Township-2012

## Age of Complainant

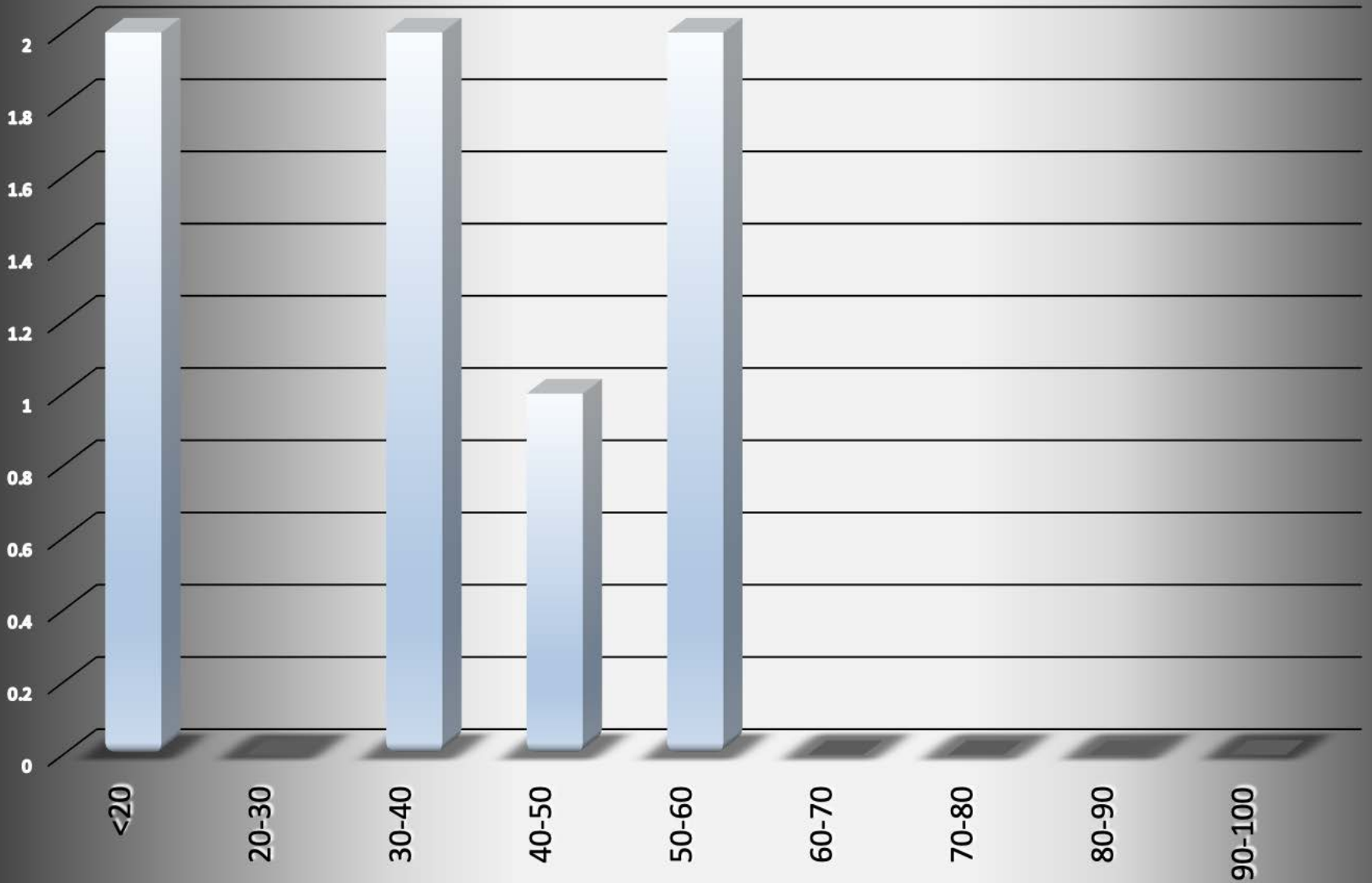

# German\_Township-2012

## Sex of Arrestees

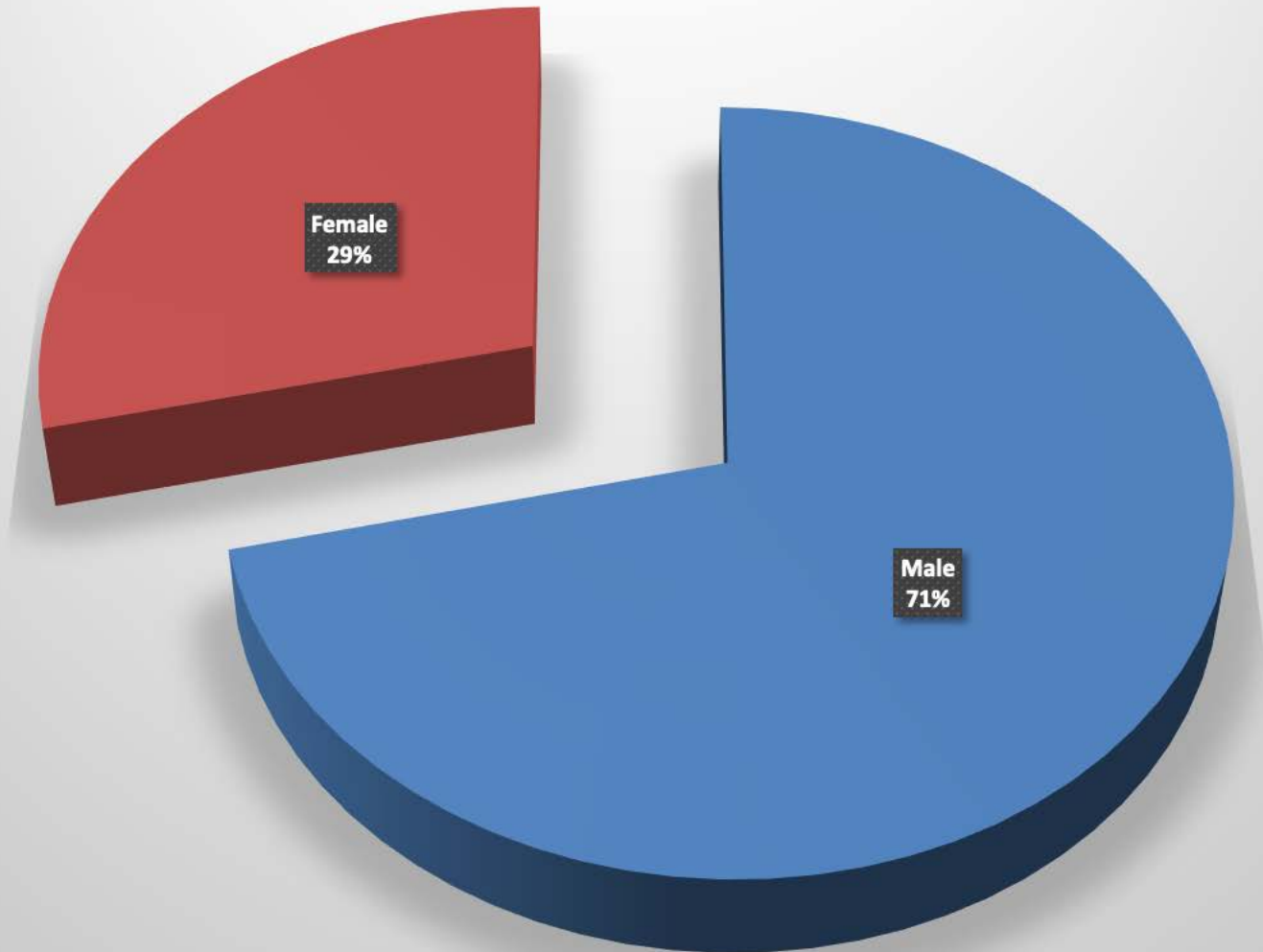

# German\_Township-2012

## Sex of Complainants

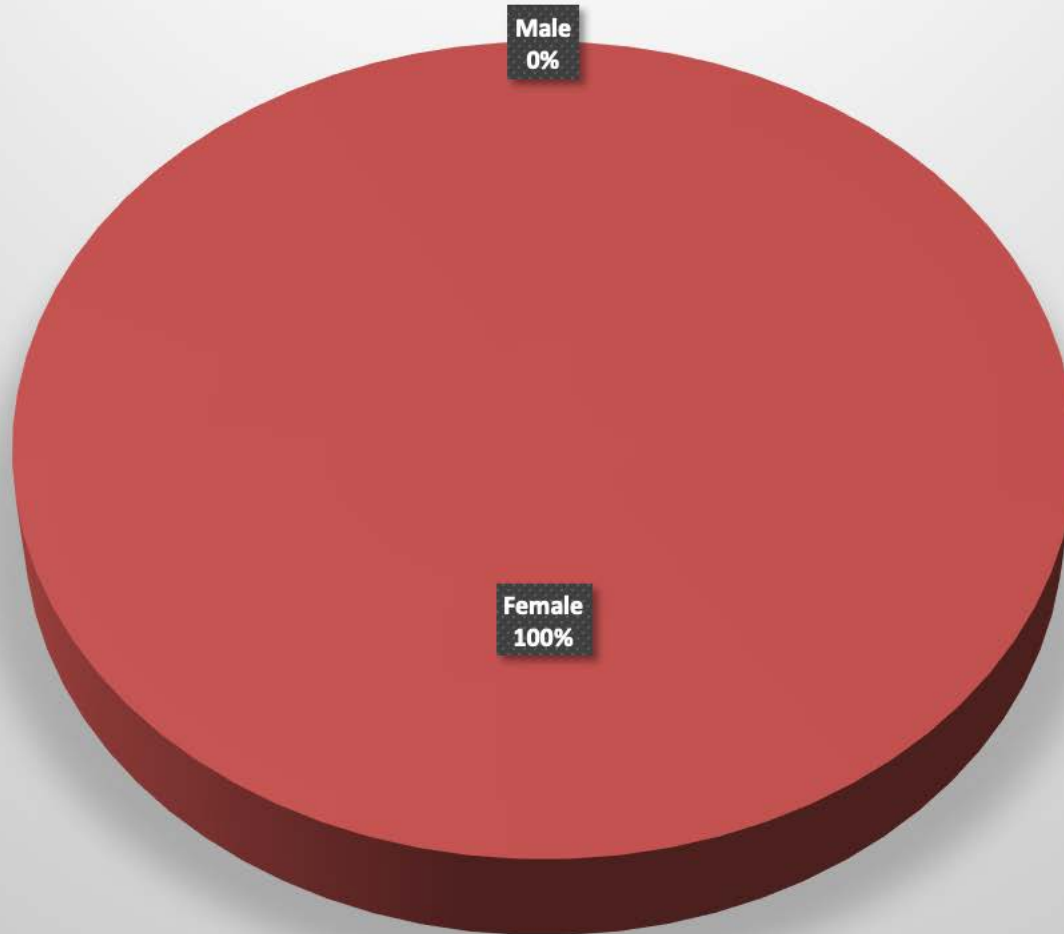

**German\_Township-2012**  
**Arrestee/Complainant Sex - 7 total**

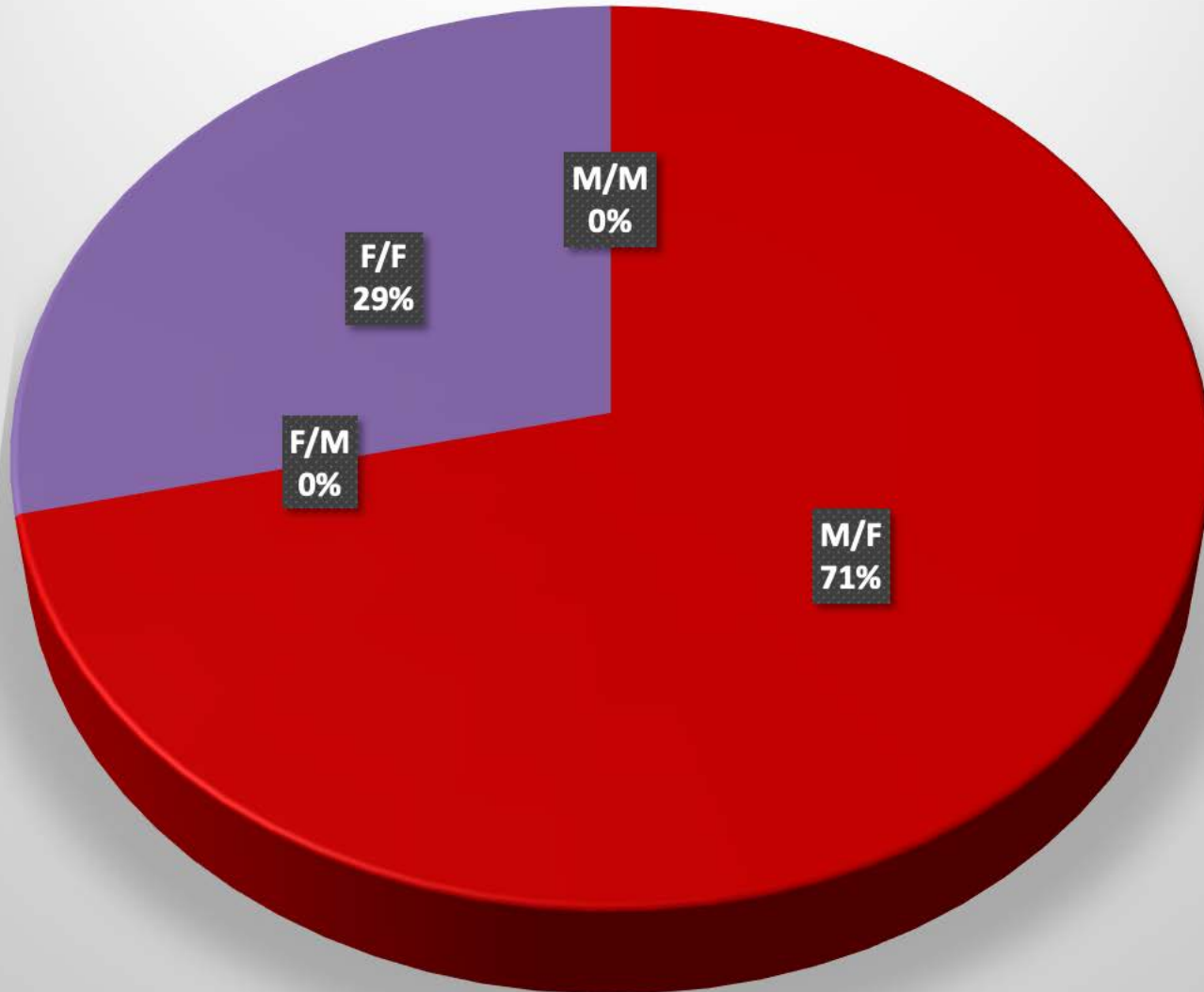



# German\_Township-2012 Arrestee Marital Status

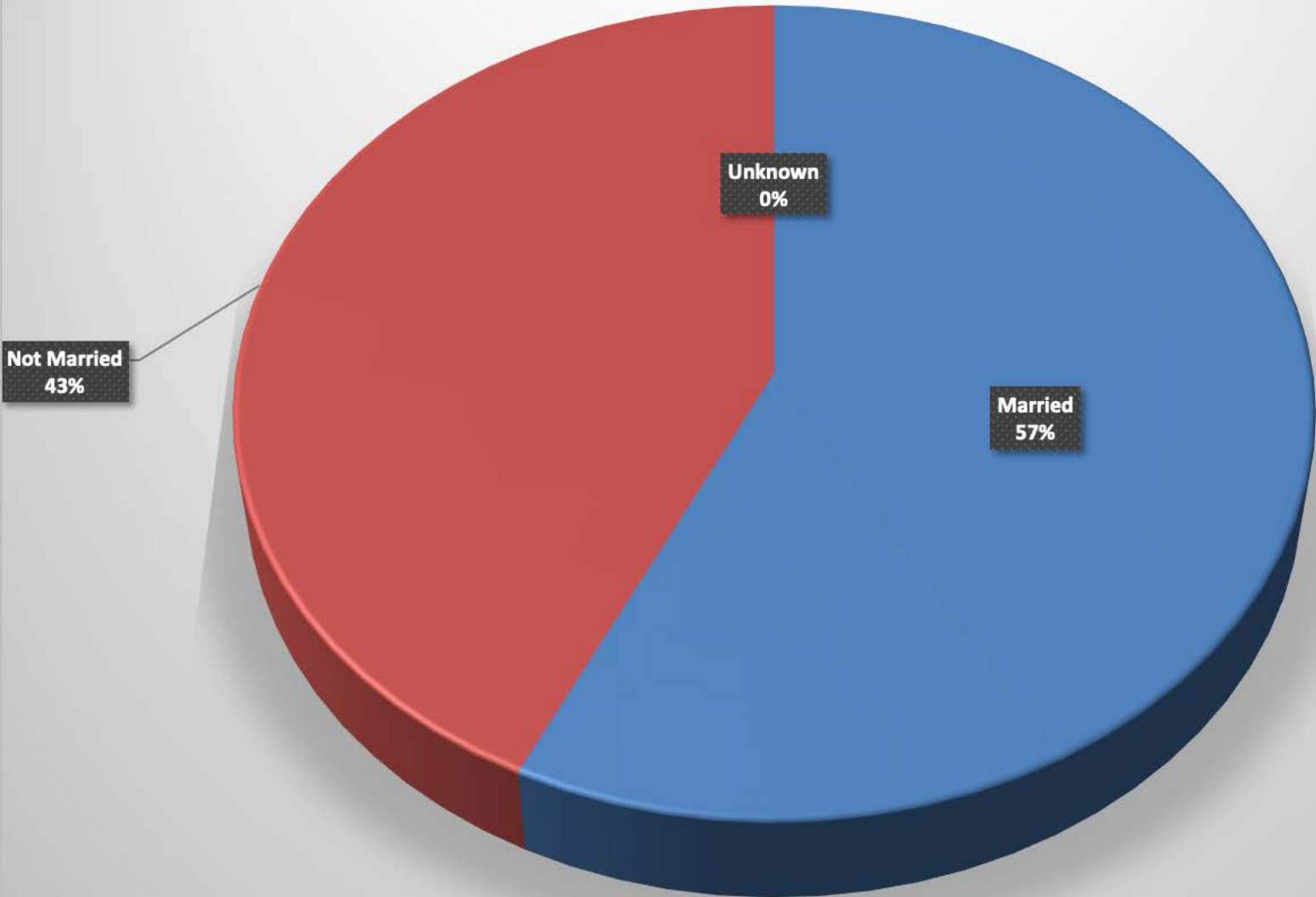

# German\_Township-2012 Complainant Marital Status

