

Clay_Township-2012

Incident			Arrestee			Complainant		
Incident #	Date Reported	Time	Age or Birth Year	Race	Sex	Age or Birth Year	Race	Sex
12-0304-015	3/4/12	3:11	46	W	M	68	W	F
12-0323-1268	3/23/12	18:35	46	W	F	46	W	M
12-0504-1746	5/5/12	0:47	39	W	M	38	W	F
12-0728-231	7/28/12	6:10	56	W	M	46	W	F
12-804-134	8/4/12	9:09	29	W		28	W	M
12-805-987	8/5/12	20:59	29	W	M	31	W	F
12-0826-397	8/26/12	6:05	49	W	M	77	W	M
12-0827-001	8/27/12	6:45	JV	W	M	34	W	F
12-0831-186	8/31/12	21:34	39	W	F	50	W	M
12-0925-1284	9/25/12	20:30	33	W	M	40	W	M
12-1102-1320	11/2/12	21:05	JV	W	M	42	W	M
12-1110-1072	11/10/12	18:40	JV			47	W	M

Clay_Township-2012

Arrests by hour of the day - 12 total

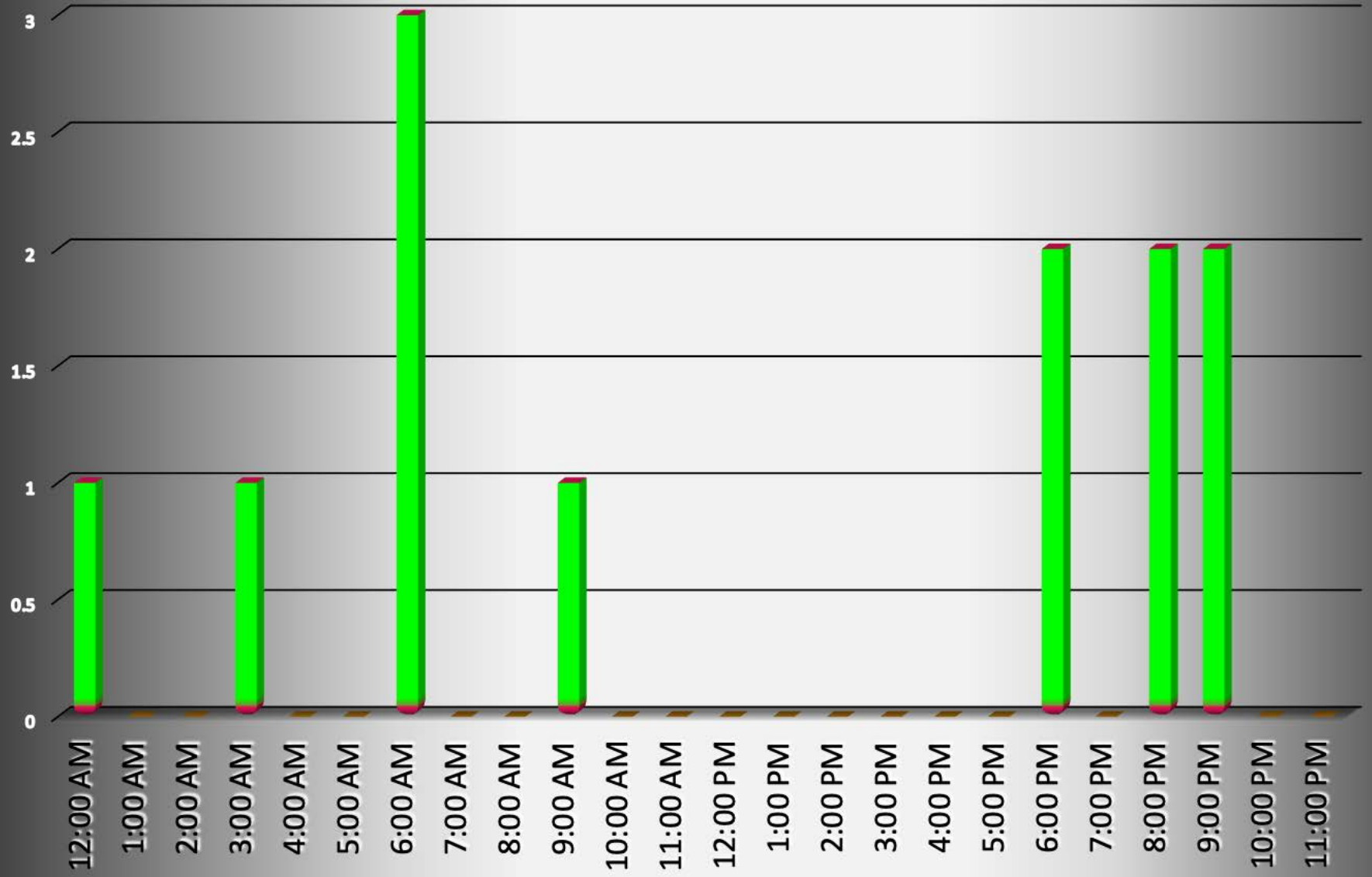

Clay_Township-2012

Arrests by Month - 12 total

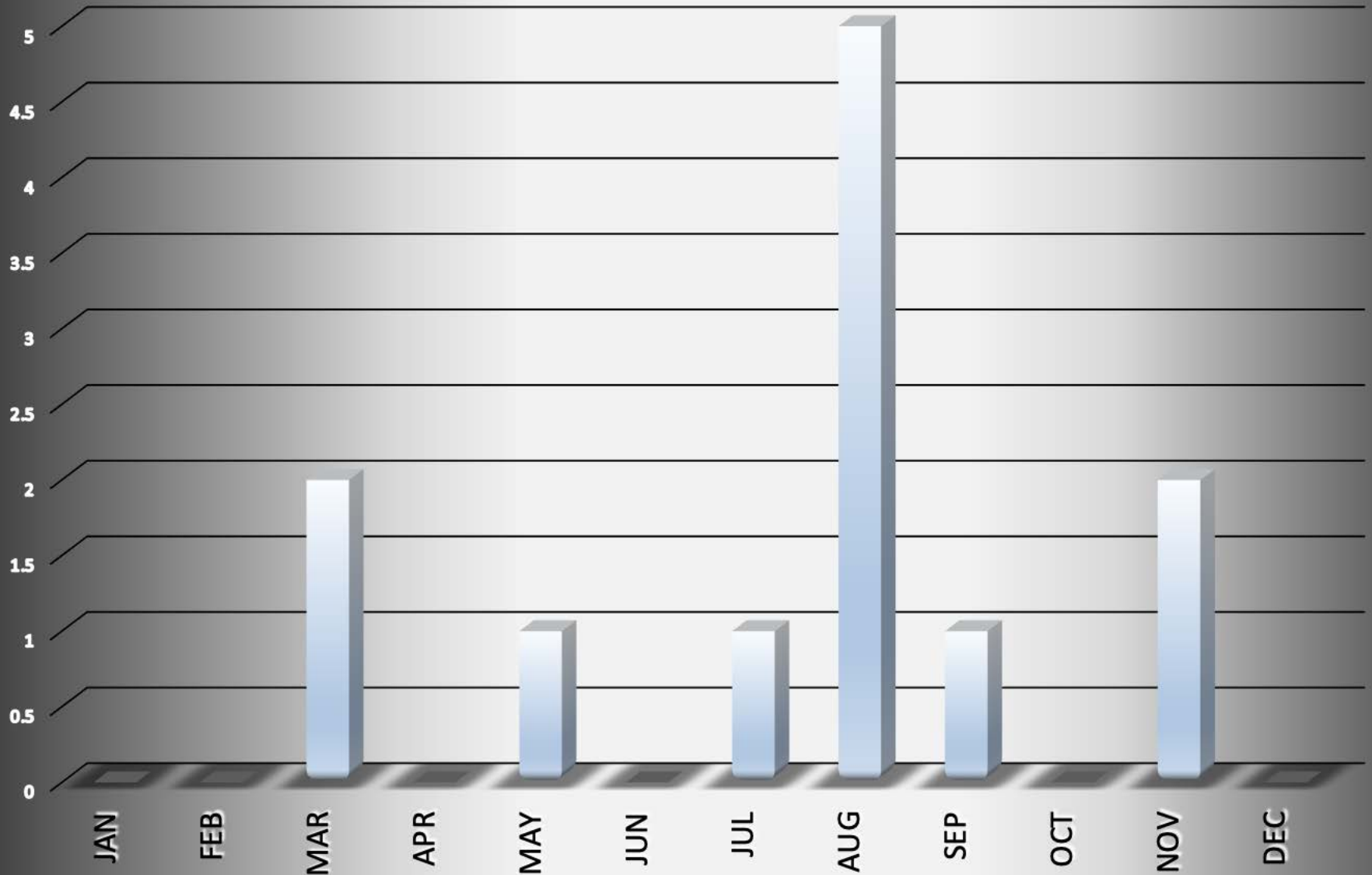

Clay_Township-2012

Age of Arrestee

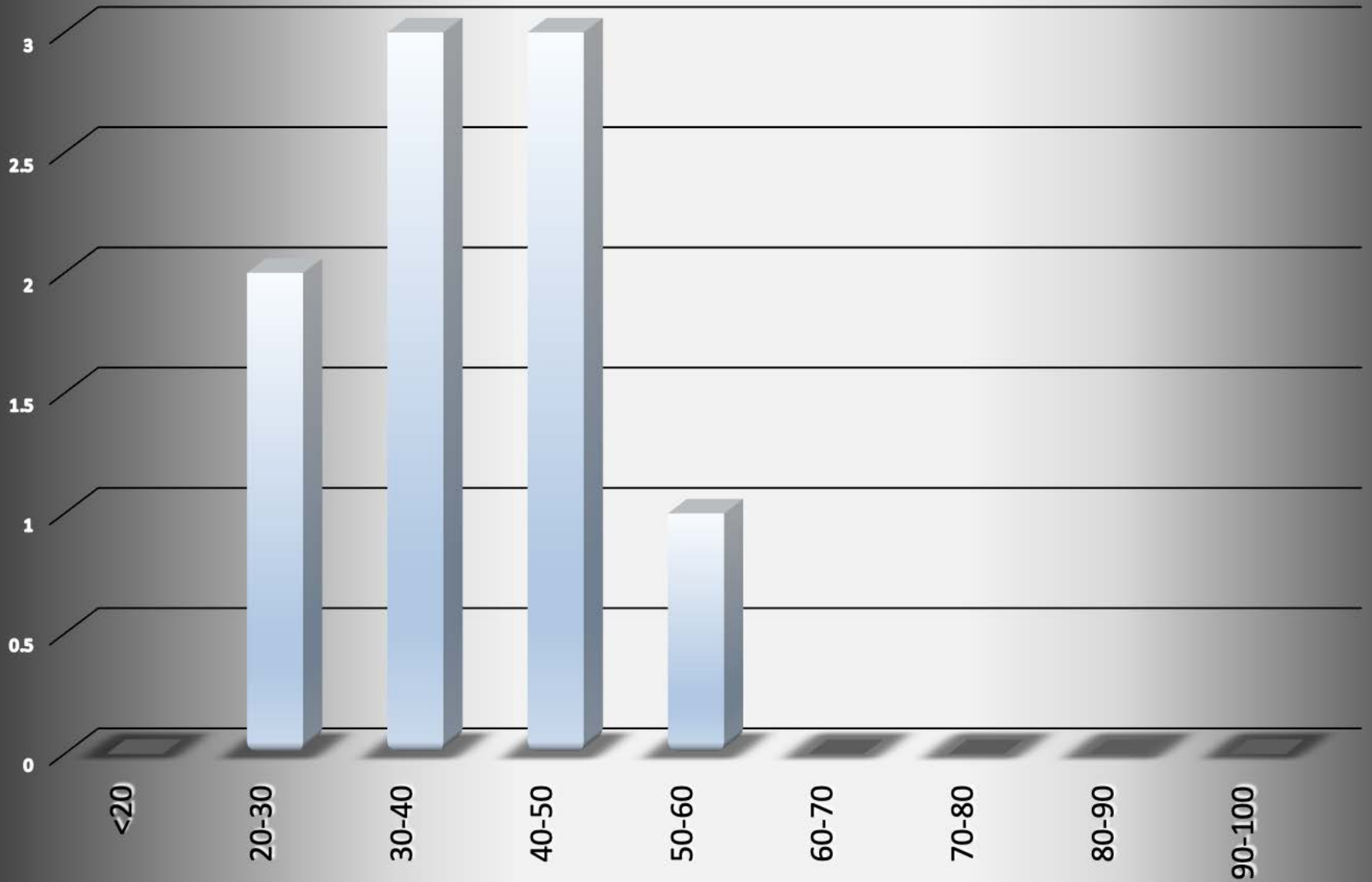

Clay_Township-2012

Age of Complainant

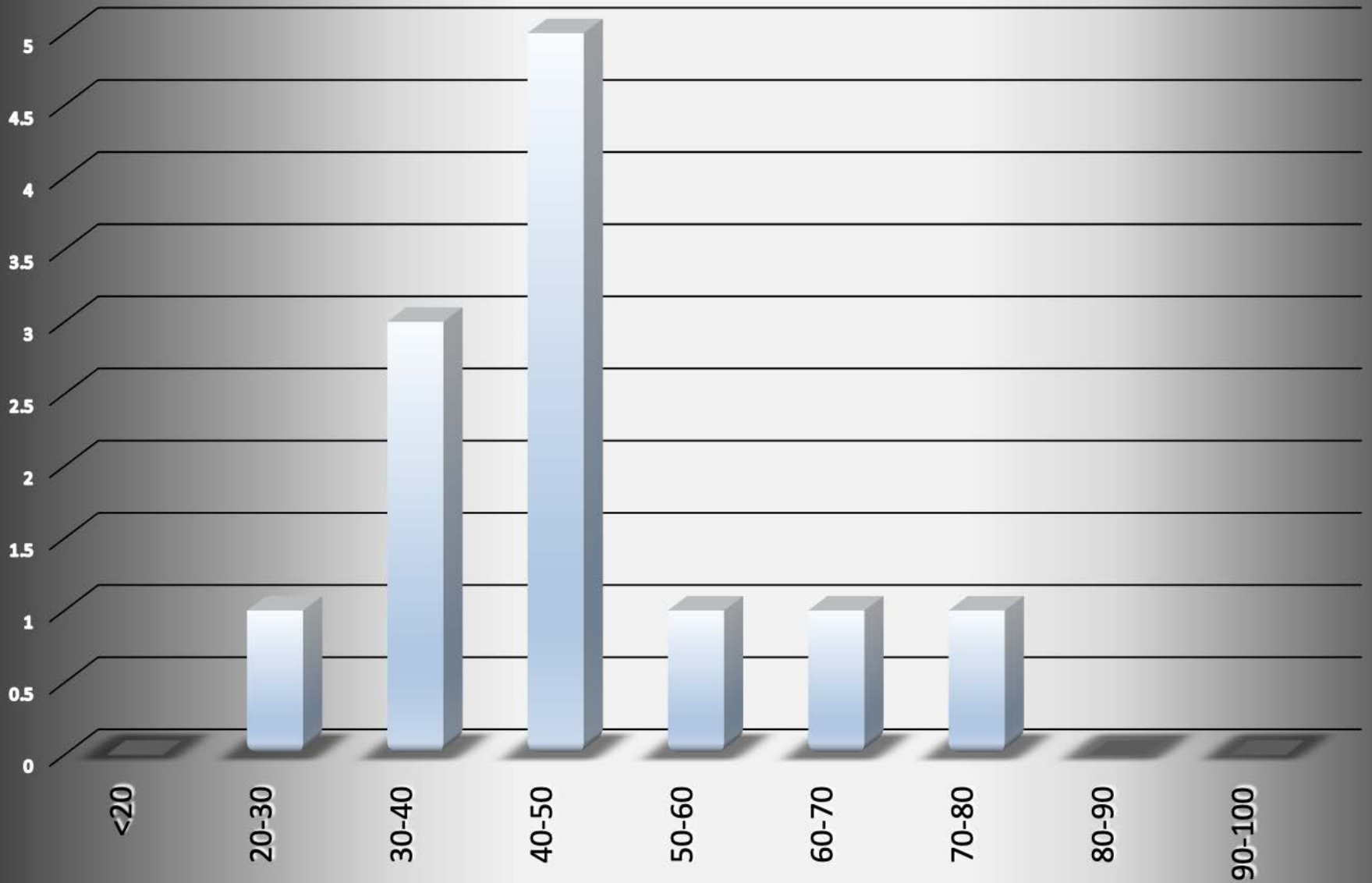

Clay_Township-2012
Arrestee/Complainant Sex - 12 total

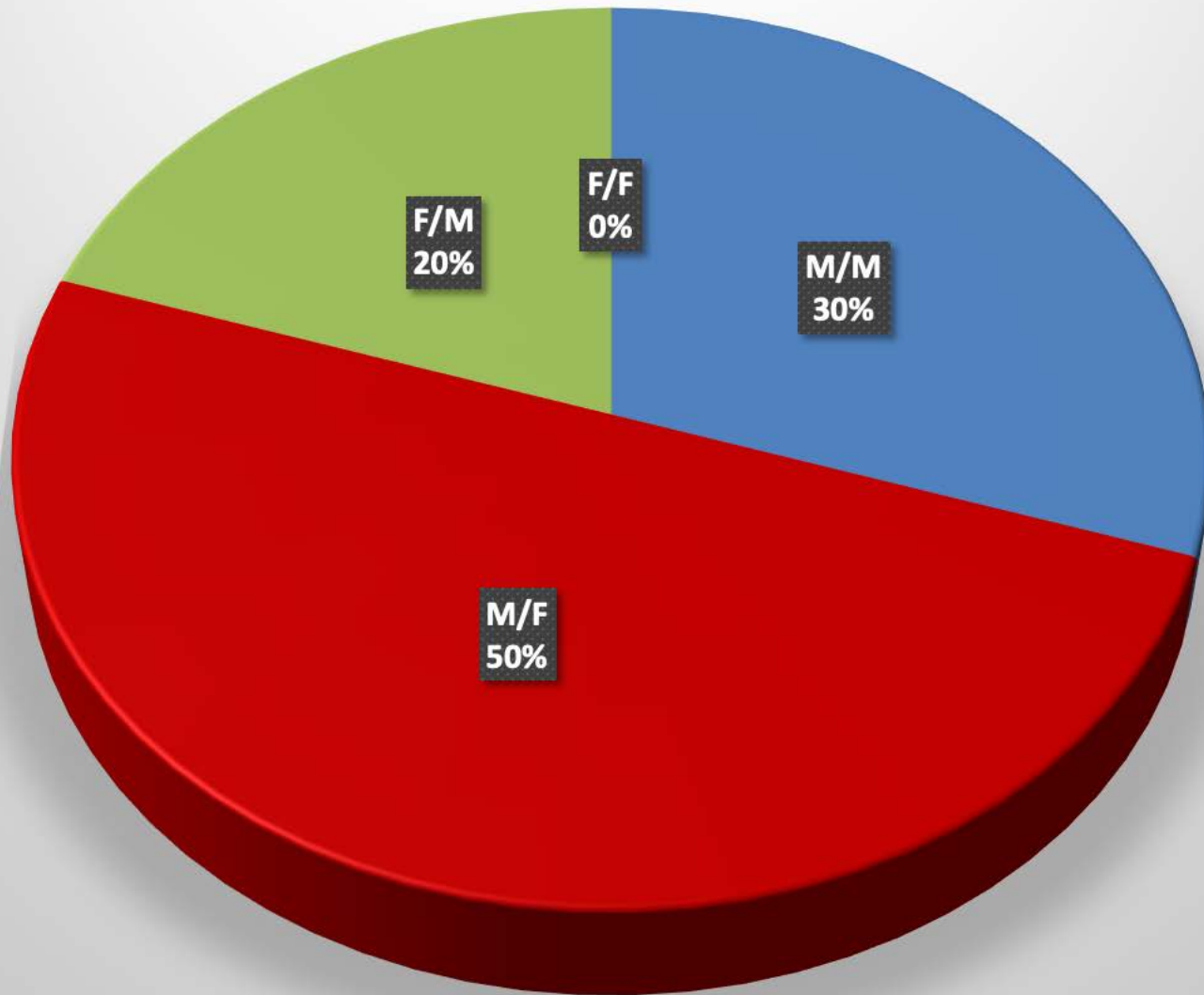

Clay_Township-2012

Sex of Arrestees

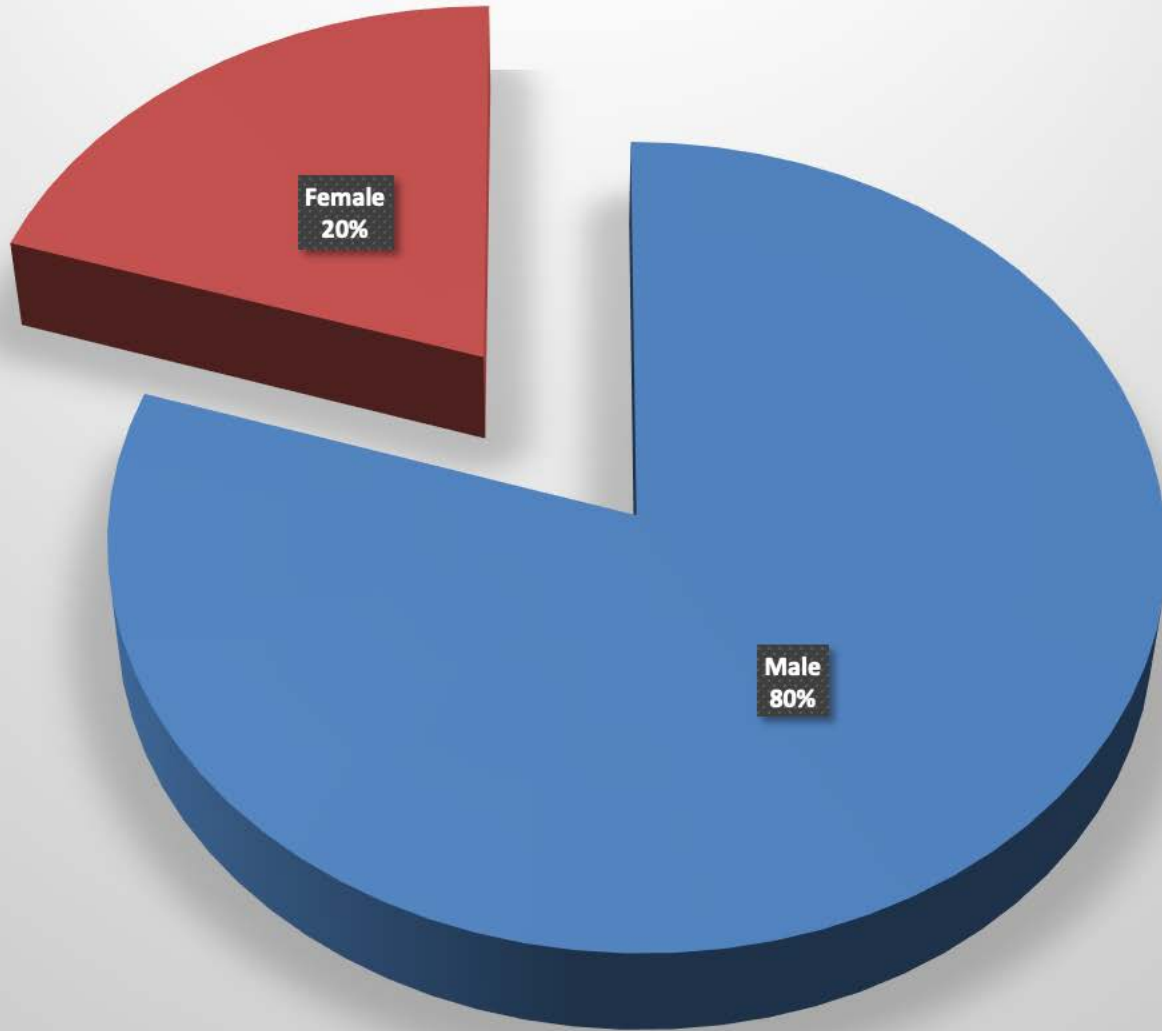

Clay_Township-2012 Sex of Complainants

